

SITE LIGHTING:

- H(M) 50 LIGHTS @ MAN HOLES: EXTERIOR WALL MOUNTED SONAT FLUORESCENT FIXTURES (MID @ DARK HEADS, & EAVE HEIGHT) WITH BOTH SWITCHES & PHOTO CELLS.
- H(H) 150 HIGH LIGHTS: EXT. WALL MOUNTED SONAT (150 WATT) FOR GENERAL ILLUMINATION OF PARKING AREAS, ROADWAYS, LOADING DOCKS & COURTYARDS. (PHOTO CELLS ONLY)
- H(H) 250 HIGH LIGHTS (SEE ABOVE) 250 WATT. (REFER TO APPROVED CONSTRUCTION DOCUMENTS FOR FIXTURE PLACEMENT)

NOTE: EAST WALL OF (E) BLDG. TO BE REMOVED.

PARKING

TYPE OF SPACES	SIZE	SPACES PROVIDED
HANICAP (H)	8' x 13'5"	2
COMPACT (C)	8' x 16'	20
FULL (P)	9' x 18'5"	41
		TOTAL 72

NOTE: EAST WALL OF (E) BUILDING TO BE REMOVED.

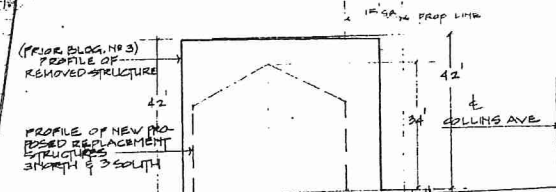

ELEVATION OF EXISTING & PROPOSED PROFILES

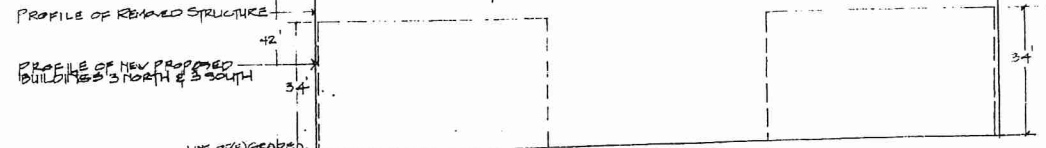

ELEVATION OF REMOVED STRUCTURE & PROPOSED REPLACEMENT BUILDINGS: COLLINS AVE. ELEVATION (EAST ELEV.)

SITE PLAN PHASES 5, 6, 7. SCHEMATIC ELEVATIONS
PROPOSAL FOR:
REPLACEMENT OF EXISTING BUILDING 2 WITH NEW BUILDINGS 3 NORTH & 3 SOUTH
COLLINS & MORTON AVENUES LANDSCAPING & SITE DEVELOPMENT: UTILITIES, DRAINAGE, PARKING, PAINTING, SIDEWALKS & FENCES

COLLINS INDUSTRIAL PARK
3701 COLLINS AVE.
RICHMOND, CALIFORNIA
JAY & KAREN FENTON, OWNERS
83 SOUTH WIND CIRCLE
RICHMOND, CA, 94804
(510) 236-8400

GAMMILL ARCHITECTURE
142 GOLDEN GATE AVE.
RICHMOND, CA 94801
(510) 234-0330
CA LICENSE C-6283
REN. DATE: 3/31/05
REGISTERED 10/22/05
2/23/05